

DO NOT SCALE FROM THIS DRAWING. USE FIGURED DIMENSIONS IN ALL CASES. VERIFY DIMENSIONS ON SITE AND REPORT ANY DISCREPANCIES TO THE ARCHITECT IMMEDIATELY. THIS DRAWING IS TO BE IN CONJUNCTION WITH THE ARCHITECT'S SPECIFICATION. © THIS DRAWING IS COPYRIGHT AND MAY ONLY BE REPRODUCED WITH THE ARCHITECT'S PERMISSION.

NOTES

- Legend:
- Planning Application Boundary 105,105m² (10.5Ha)
 - Lands under ownership of applicant
 - Existing access road, from Dock Road roundabout to inner roundabout at Limerick Greyhound Track

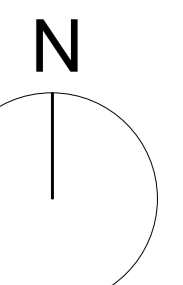

Key Plan:

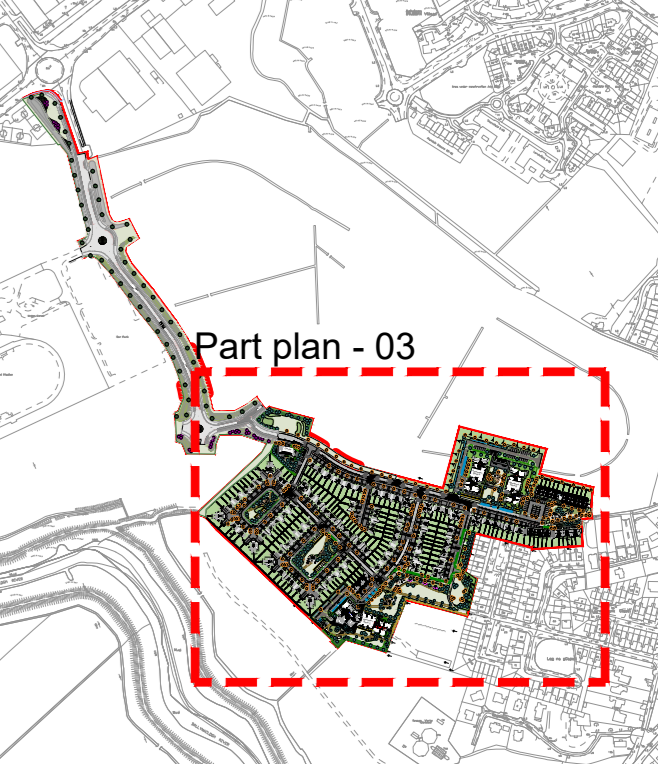

Grenpark Avenue Access

Log Na gCapall (Existing Housing Estate)

Log Na gCapall (Existing Housing Estate)

REV	DTE	DRN	ISSUE
A	21/09/21	MJB	Issue for Planning

reda architecture+urbanism

Reda Architecture + Urbanism
 Dublin Office
 100-102, Derry Road, Dublin 9
 T: +353 (0)1 498700
 www.redaarchitecture.com
 E: info@redaarchitecture.com

PLANNING APPLICATION	
JOB: Greenpark SHD Limerick	
CLIENT: Voyage Property Limited, Ashbourne Hall, Dock Rd, Limerick	
DRAWING: Proposed Site Plan - sht 2	
STATUS: S02	Job No: P20-133D
DATE: September 2021	SCALE: 1:500 @ A0
DRN: M.Brown	CHECKED: M.Freaney
JOB NO: 20133-RAU	DWG NO: ZZ-ZZ-DR-A-02.1004
	REVISION: A

ORIGINAL SHEET SIZE = A0